



LESUCHO



1999

2024

**COMPANY
PROFILE**

CONTENTS

THE COMPANY	5
COMMODITY TRADE	5
HAZARDOUS WASTE	6
MANAGEMENT STRUCTURE	7
COMPLIANCE CERTIFICATION	8

LESUCHO

VISION

We dedicate ourselves to be a customer focused company that provides the best in products and services to our customers. We strive to set, by example, the standard for excellence and ethics in our industry. We pledge ourselves to seek continuous improvement and, through team effort, to do “whatever it takes” to deliver exceptional performance for our customers. As are committed to provide consistently prompt, courteous, and knowledgeable service at all levels, we are committed to provide superior professional training and technical service.

We are driven to exceed our customers’ expectations.

“Quality means doing it right when no one is looking” (Henry Ford)





THE COMPANY

Lesucho, located in Copperbelt Province in Zambia, deals in non-ferrous metal resources. The company sources metal raw materials in forms of ores and concentrates, off-grade products and by-products, as well as residues and wastes, in order to supply these materials to the associated smelters, foundries and recyclers in Africa, Asia and Europe. Meanwhile we sell some metal products, such as copper ingots and brass ingots.

COMMODITY TRADING

The company has been keeping a steady growth since its foundation in April 1999. Our commercial success is backed up by our strengths in the following aspects:

We are reliable. Our extensive trading experience and industrial knowledge allow us to buy various types and grades of non-ferrous metal raw materials internationally. We know how to organize, manage and control the physical flow and the relevant information flow. We place a significant emphasis on the quality control for the goods that we deal in.

We are flexible in the business. We can relate our prices to the LME, Metal Bulletin or on a “spot” basis, depending on what you prefer to. Payment terms can be tailored to suit your demand. We are open to any of the alternative solutions to ensure that the counterparties benefit from the business together with us. Even our business idea and attitude would alter, considering that the requirements from the environment and customers are modifying.

We work efficiently. We respond to all serious inquiries and offers as quick as we can. We make a just-in-time delivery whenever it is required. We make prompt payments, which is one of the things that differentiates Lesucho from some of the peers.

Lesucho dedicates to make the utilization of resources more effectively, more efficiently, and more environment-friendly.



HAZARDOUS WASTE MANAGEMENT

Lesucho specialises in emergency spill response, industrial cleaning, hazardous waste management, contaminated land rehabilitation, stockpile remediation services.

Hazardous waste management is a critical aspect of protecting human health and the environment. Improper handling and disposal of hazardous waste can have serious consequences, including contamination of soil, water, and air. That's why it's important to work with a company like Lesucho that has the expertise and equipment to handle hazardous waste responsibly.

At Lesucho, we classify and analyze waste to determine the appropriate treatment and disposal method. Our subcontracted fleet of specialized vehicles includes wet-dry vacuum trucks, skip loaders, hook-lift trucks, and drum handling facilities, allowing us to handle a wide range of hazardous waste materials. We follow all relevant laws and regulations for handling hazardous waste, ensuring that our services are always in compliance with the legislative framework.

In addition to hazardous waste management, we also offer turnkey solutions for industry, including fire debris removal, waste transportation, site management, and site decontamination. Our goal is to provide comprehensive services that meet the needs of our clients while minimizing risks to human health and the environment.

One of the challenges of putting together a suitable waste management place is centred on the fact that the soil and rock removed to provide access to the desired ore and the water, solids, and gases arising from the mining process are all deemed to be waste. However, the difference in mineral content between the ore and the rock from which it was removed can change, depending on market conditions and available extraction technology. In such a case, the waste rock can become a commodity.

We prefer to develop a waste management plan that takes such considerations into account to allow the mine operator as many options for recovery and recycling as possible, thereby extending his potential for profit.

Other factors to take into consideration are the overburden, slags, water treatment sludge, tailings, and gaseous waste. Rather than being discarded, slags can be profitably repurposed as aggregate in concrete and road construction where suitable.

When water treatment sludge contains arsenic or cadmium, it is hazardous and must be disposed of by specialists such as EnviroServ.

The design, management, rehabilitation and closure of tailings storage facilities and, indeed, the hydraulic remining of tailings call for highly specialised skills.

In terms of implementing a waste management plan incorporating all these and other issues, our broad approach is to contain and collect wastes at the point of production, treat the wastes to make them environmentally safe, if necessary, and dispose of them to land, water, or air. For a specific mine, this general approach will be adjusted for cost, environmental performance, and risk of failure.



MANAGEMENT STRUCTURE

The following is the current detailed senior management structure of the executive team of Lesucho Ltd which shows the process of dividing work into convenient task or duties in form of post of delegating authorities to each post and appointing qualified staff to be responsible that the work is carried out as planned.

The below management structure carry out the running of the company within functional costing by programme budgeting and performance budgeting.

ORGANISATIONAL STRUCTURE

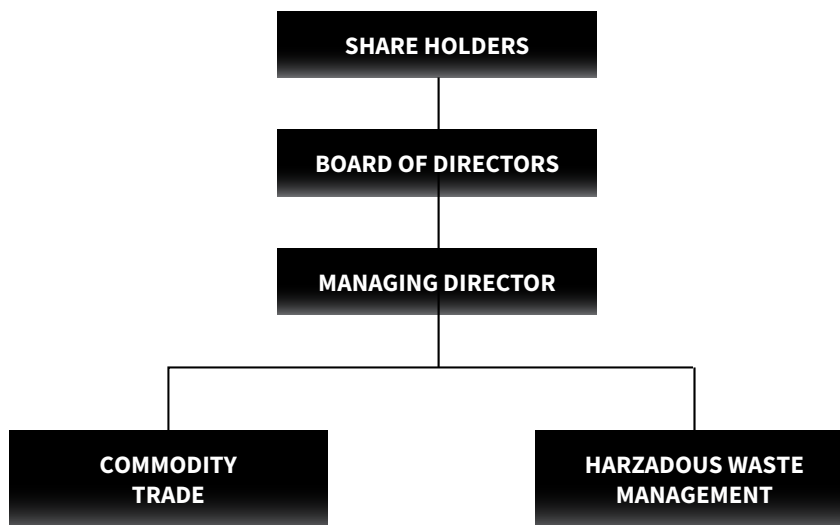



12/6/2017

lesucho certificate of incorporation.jpg

20150522 10:00:00



Republic Of Zambia

**REPLACEMENT CERTIFICATE OF INCORPORATION FOR
CHANGE OF NAME OF A PRIVATE COMPANY LIMITED
BY SHARES**
(Section 40)

Company Registration No **43224**

This is to certify that **LESUCHO ZAMBIA LIMITED** is

a private company limited by shares and was incorporated on the 19th day of August, 1999 having
been known before the 22nd day of May, 2015 by the name: **LESUCHO SALES AND SERVICES
LIMITED**

Given under my hand and seal in Lusaka, Zambia, this 22nd day of May, 2015.



E.M. Ng'andu

Assistant Registrar of Companies

(Note: This certificate is not valid unless the official seal of the Registrar of Companies has been affixed)

#181299

<https://mail.google.com/mail/u/1/#search/godfreyzulu09%40gmail.com/157c04a6d39d9fc?projector=1>

1/1



Form XXI
(Regulation 17(2))

REPUBLIC OF ZAMBIA

The Mines and Minerals Development Act, 2015
(Act No. 11 of 2015)
The Mines and Minerals Development (General) Regulations, 2016

PERMIT No. **MTP/ 5144/19/R1**

MINERAL TRADING PERMIT
(Section 45 (2) of the Mines and Minerals Development Act, No. 11 of 2015)

Name of Holder: **Lesucho Zambia Limited**

Address: **Suite 336, Mukupa Pension House, President Avenue, P.O Box 22403, Kitwe**

The permit relates to the following class of minerals: **[Base Metals]**

The permit relates to the following minerals: **[Copper, Cobalt, Iron, Nickel, Lead, Tin, Aluminium, Manganese, Tantalum, Chrome, Zinc & Tungsten]**xxxxxxxxxxxxxxxx

The certificate is valid for a period of **Three** years commencing on **22 Feb 2022**

The conditions of grant of the Permit are as shown in the Annexures attached hereto.

Issued at **Lusaka** this **31 Mar 2022**

.....
Fred Banda
Director of Mines

ENDORSEMENT OF REGISTRATION
*This Mineral Trading Permit has this **31 Mar 2022**
been registered in the Register.*

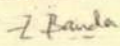
.....
Fred Banda
Director of Mines



Form IV
(Regulation 19(4))



REPUBLIC OF ZAMBIA
THE ZAMBIA ENVIRONMENTAL MANAGEMENT AGENCY
 The environmental management Act, 2011
 (Act No. 12 of 2011)

The Environmental Management (Licensing) Regulations, 2013

LICENCE NO.: **HWL-000228/7-2024**

HAZARDOUS WASTE LICENCE

Holder's name **LESUCHO ZAMBIA LIMITED**
 Address **ROOM NO 7 DAVID MWILA HOUSE, KITWE, KITWE, COPPERBELT PROVINCE, Zambia**

The licence relates to of hazardous waste in Province(s):
COPPERBELT PROVINCE

The licence is granted for a period of **3 Years** commencing on the **30th day of July 2024**

The conditions of grant of the licence are as shown in the Annexures attached hereto.
 Issued at **Ndola** this **30th day of July 2024**

Director - General

ENDORSEMENT OF LICENCE

This Hazardous Waste Licence has this **30th day of July 2024** been entered in the Register.
30/07/2024

Date and Official stamp

Director - General





Form IX
(Regulation 31(3))



REPUBLIC OF ZAMBIA
THE ZAMBIA ENVIRONMENTAL MANAGEMENT AGENCY

The environmental management Act, 2011

(Act No. 12 of 2011)

The Environmental Management (Licensing) Regulations, 2013

LICENCE NO.: **PTSL-000669/7-2024**
ZEMA PRODUCT NO.: **PN-IP000542**

Pesticide and Toxic Substance Licence

Holder's name: **LESUCHO ZAMBIA LIMITED**

Address: **ROOM NO 7 DAVID MWILA HOUSE, KITWE, KITWE, COPPERBELT PROVINCE, Zambia**

The licence relates to **Exportation /** of a pesticide or toxic substance of **SULPHURIC ACID** in **Ndola**

The licence is granted for a period of **3 Years** commencing on the **3rd day of July 2024**

The conditions of grant of the licence are as shown in the Annexures attached hereto.
Issued at **Ndola** this **3rd day of July 2024**



.....
Director - General

ENDORSEMENT OF LICENCE

This Pesticide and Toxic Substance has this **3rd day of July 2024** been entered in the Register.

03/07/2024

.....
Date and Official stamp

.....
Director - General



LESUCHO

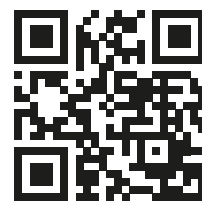

Suite 336 Mukuba Pension House, President Avenue, Kitwe , Copperbelt, Zambia | Tel: +260 212 228 734

Plot 4964 Lyoneno Road, Industrial Area, Kitwe, Copperbelt, Zambia

Warehouse 7, Zambia China Economic Cooperation Zone, Chambeshi, Copperbelt Zambia

84 Wilton Avenue, Bryanston, Sandton Johannesburg, Gauteng, Republic of South Africa | Tel: +27 78 568 3402

Email: admin@lesucho.net

www.lesucho.net